

Plat of Survey

Being a part of the Northeast quarter (1/4) of Section 8 and a part of the Northwest quarter (1/4) of Section 9, Township 7 North, Range 3 East, Jefferson Township, Williams County, Ohio.

For...Doris M Cindle
DB 293 Pg. 656

North-Western Ohio Rails to Trials Association, Inc. DB 299 Pg. 429

K David Reitzel, Jr. Trust
Linda L. Reitzel, Trustee
OR 340 Pg. 148

West Line, Northeast Qtr. Section 8

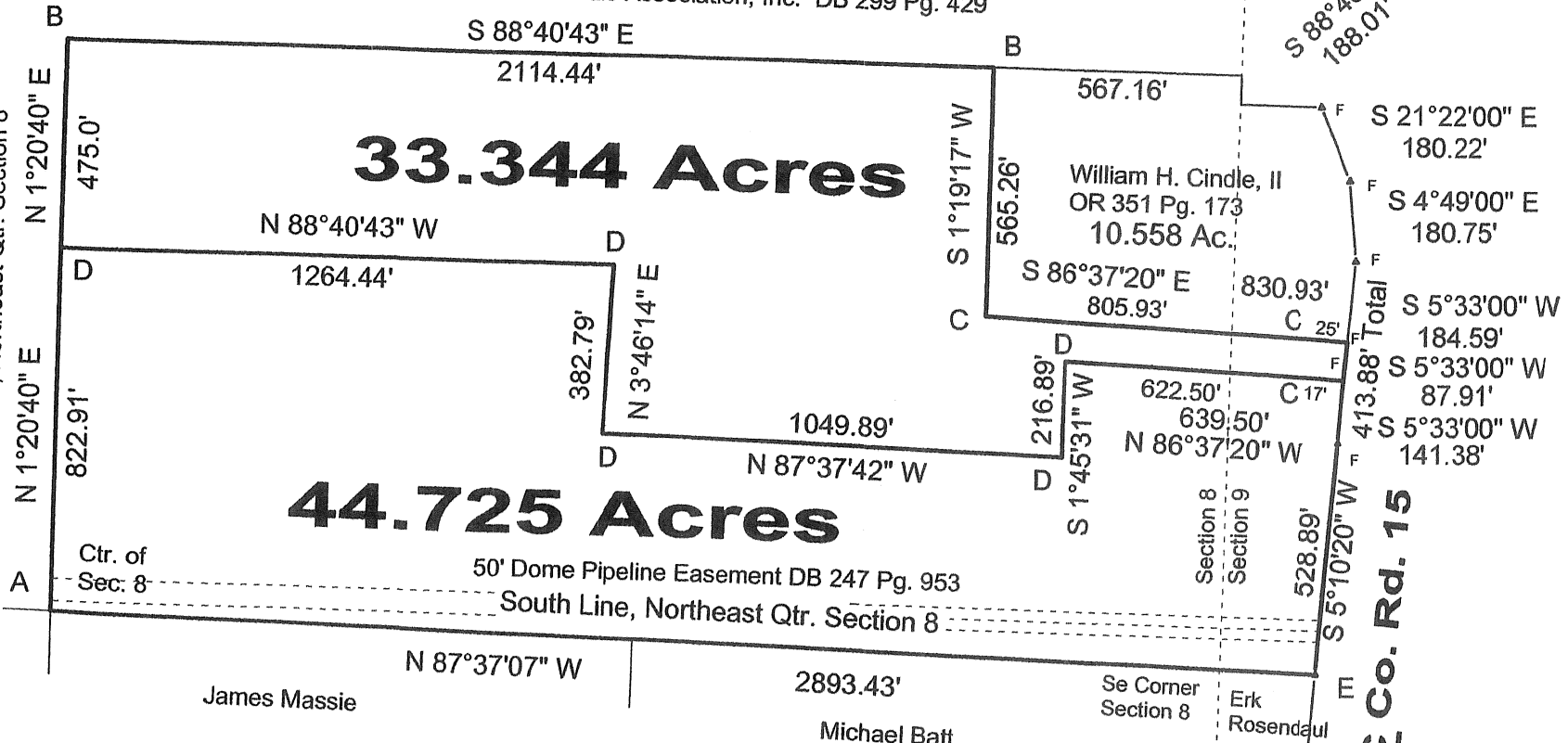

33.344 Acres

44.725 Acres

William H. Cindle, II
OR 351 Pg. 173
10.558 Ac.

50' Dome Pipeline Easement DB 247 Pg. 953
South Line, Northeast Qtr. Section 8

Co. Rd. 15

I do hereby declare that I surveyed the premises and prepared the above plat and that said plat is correct to the best of my knowledge and belief.

All dimensions are shown in feet and decimal parts thereof. This survey has been recorded in Volume Page of the Williams County Record of Surveys.

28R 368

Thomas J Henry

Thomas J Henry, Registered Surveyor No. 6787

- A- Wood corner post found.
- B- 5/8" capped iron pin found.
- C- 5/8" iron pin found.
- D- 5/8" capped iron pin set.
- E- Railroad spike found.
- F- Point re-established centerline Co. Rd. 15.

